ELECTRICAL SAFETY RECALL

HPM Legrand is recalling selected extension lead sets. These products are branded HPM.

HAZARD: Risk of Electric Shock, the affected units may have transposed (swapped) wires within the cord. When in use they may apply dangerous voltages to appliances creating a shock hazard.

Products Affected:

R2702 – 2 Metre White Extension Lead	R2601 – 1 Metre White Extension Lead with Piggy Back Plug
R2703 – 3 Metre White Extension Lead	R2602 – 2 Metre White Extension Lead with Piggy Back Plug
R2705 – 5 Metre White Extension Lead	R2604 – 4 Metre White Extension Lead with Piggy Back Plug
R2707 – 7 Metre White Extension Lead	R2606 – 6 Metre White Extension Lead with Piggy Back Plug
R2710 – 10 Metre White Extension Lead	R2610 – 10 Metre White Extension Lead with Piggy Back Plug
R2715 – 15 Metre White Extension Lead	

WITH Date code 2/12, 3/12 and 4/12 as shown below.

Products with a different date code are not affected.
No other HPM branded extension leads are affected by this recall.
Products can be identified by the markings below and the lead length.

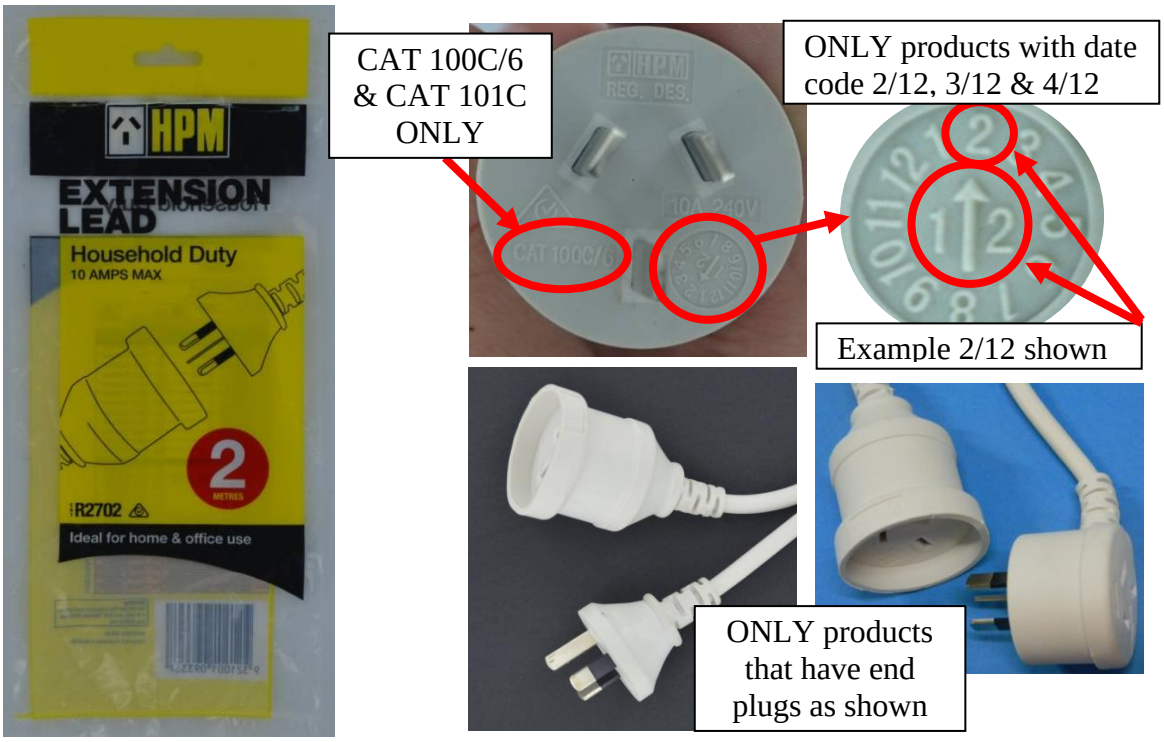

Available for sale: between the 1st of March and the 8th of June 2012.

WHAT TO DO: Customers are advised to stop using the product immediately by ensuring that they are unplugged. Customers with affected products are requested to contact the HPM Legrand Australia Call Centre on 1300 369 777, selecting option 1, between 9am and 5pm Monday to Friday. Customers are further requested to have the suspected product with them when they make the call.

Legrand Australia Pty Ltd is committed to public safety and apologises for any inconvenience caused.

See: www.recalls.gov.au for Australian Product Recall Information.

V3_1462012